



ITEM 6d – PLAN/2020/0036

164 Goldsworth Road, Woking.

First floor extension and two storey rear extension to facilitate change of use from residential bungalow into 4No flats (1x 2-bedroom and 3x 1-bedroom) together with the proposed widening and repositioning of the existing vehicular crossover.

Location Plan – PLAN/2020/0036

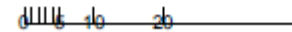

Block Plan – PLAN/2020/0036

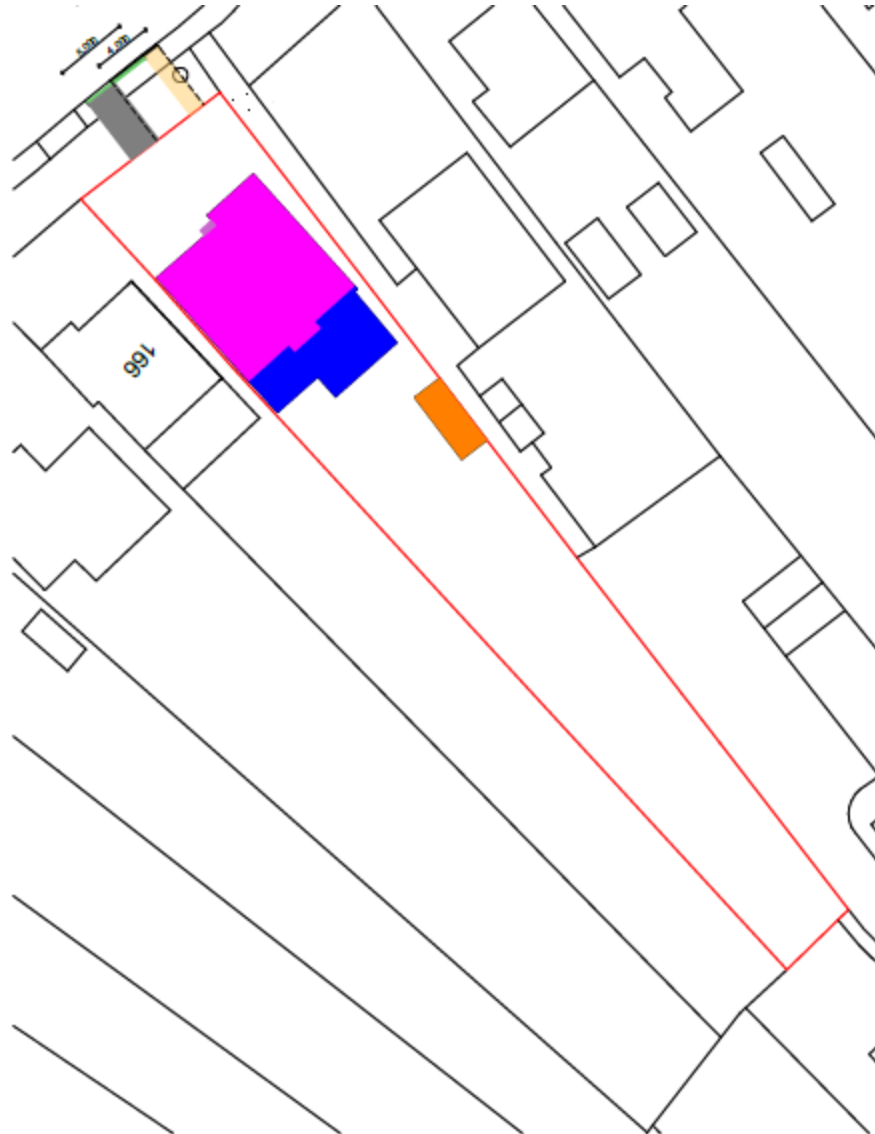

Existing Floor Plans – PLAN/2020/0036

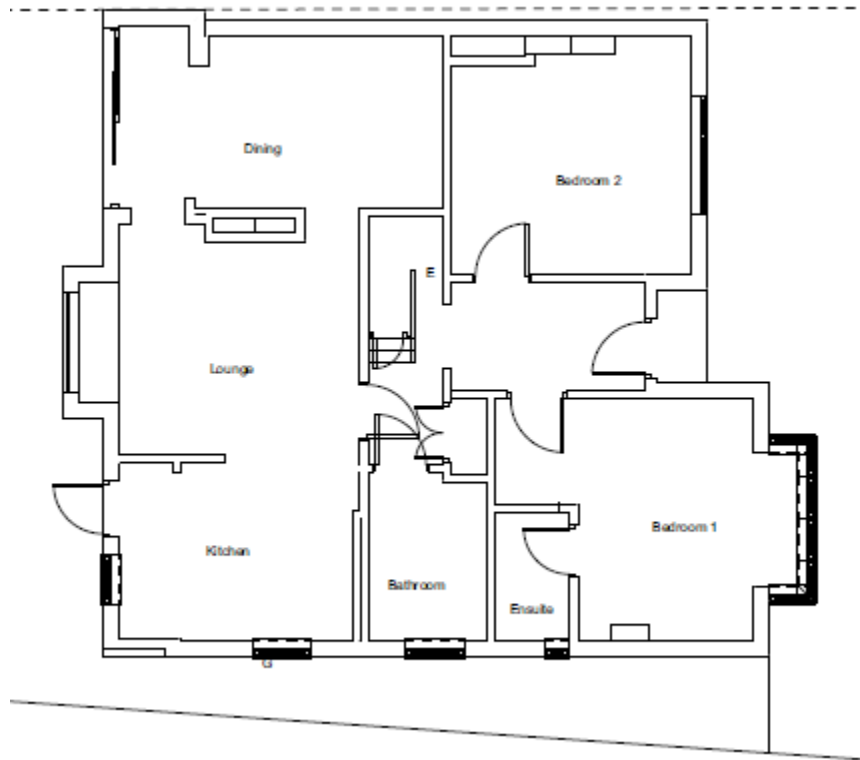

Ground Floor Plan

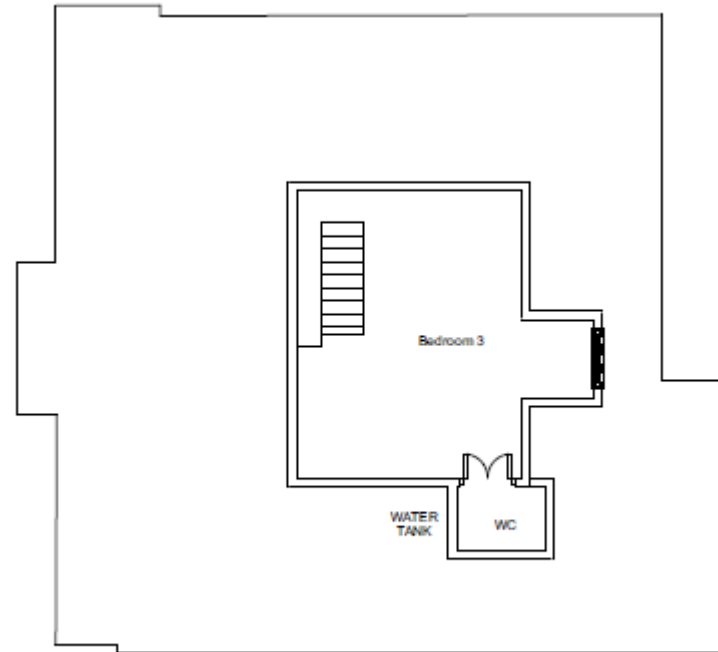

First Floor Plan

Existing Roof Plan – PLAN/2020/0036

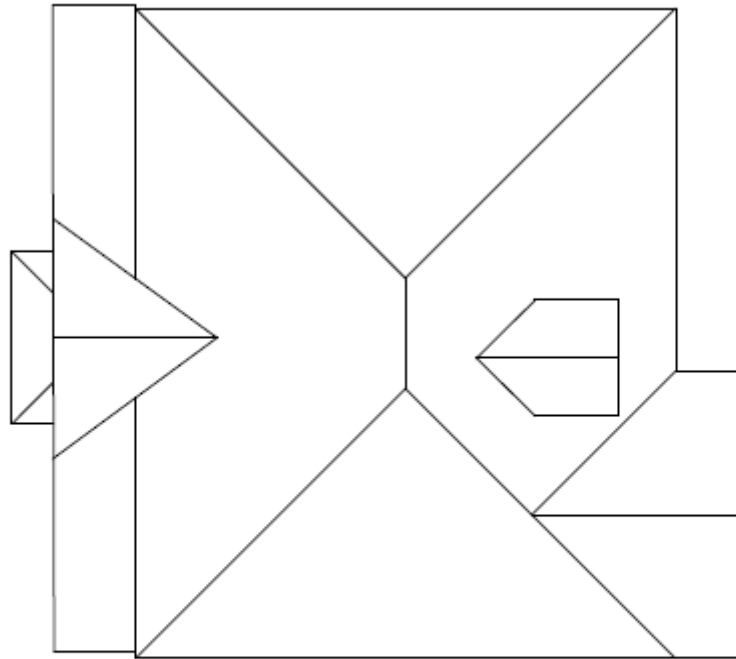

ROOF PLAN

Existing Elevations – PLAN/2020/0036

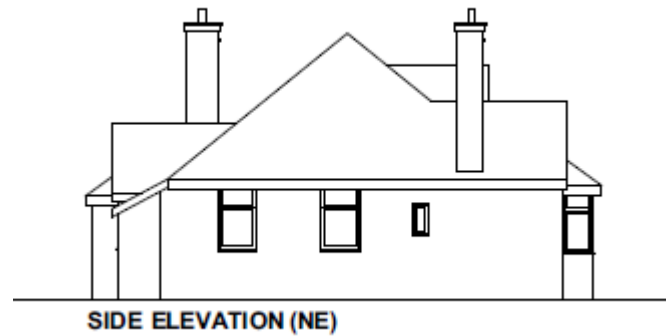
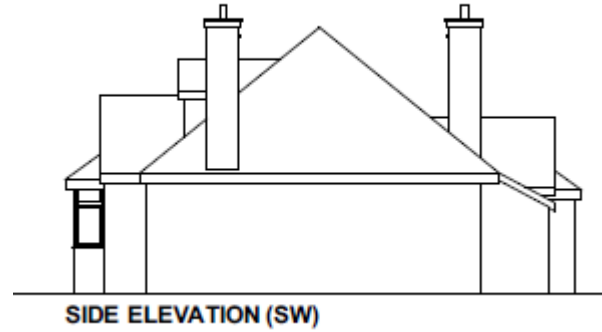

Approved Drawings – PLAN/2018/1345

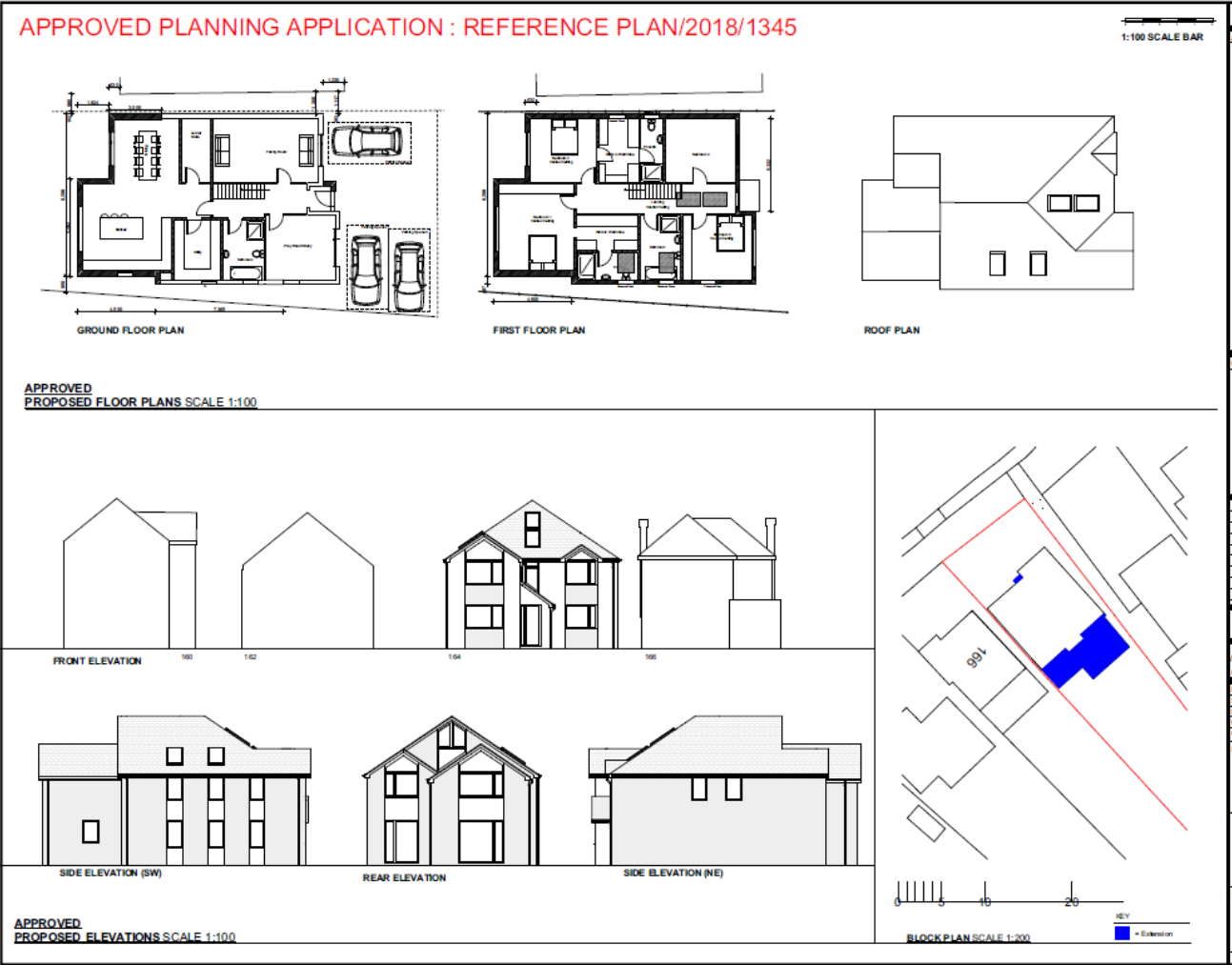

Proposed Ground Floor Plan – PLAN/2020/0036

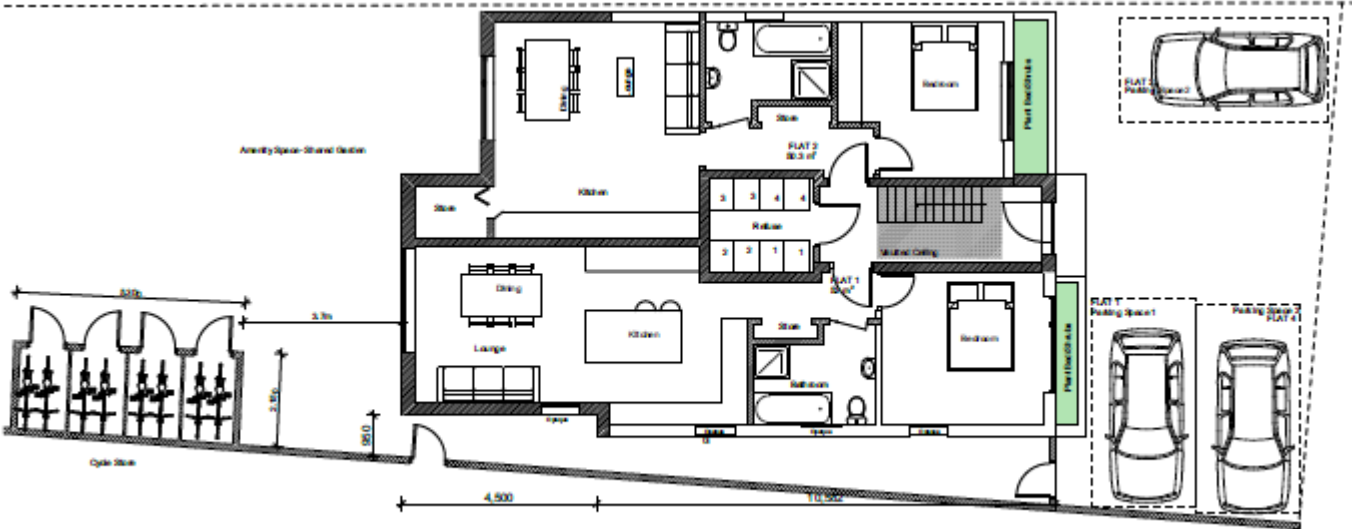

GROUND FLOOR PLAN

Proposed First & Second Floor Plans – PLAN/2020/0036

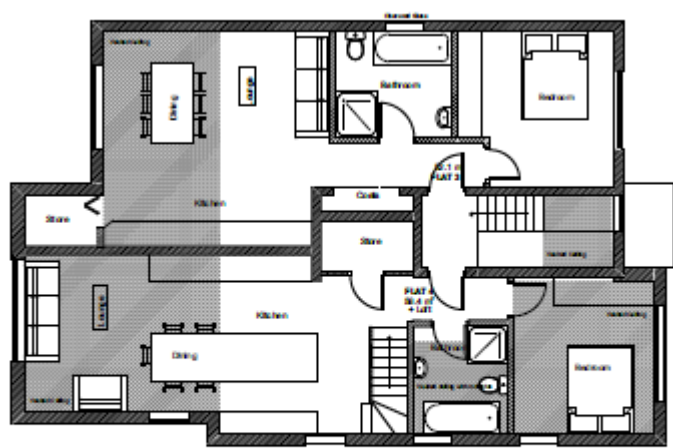

FIRST FLOOR PLAN

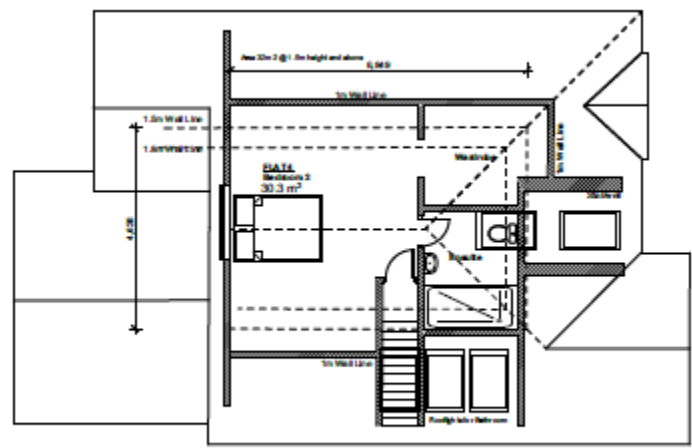

SECOND FLOOR PLAN

Proposed Roof Plan – PLAN/2020/0036

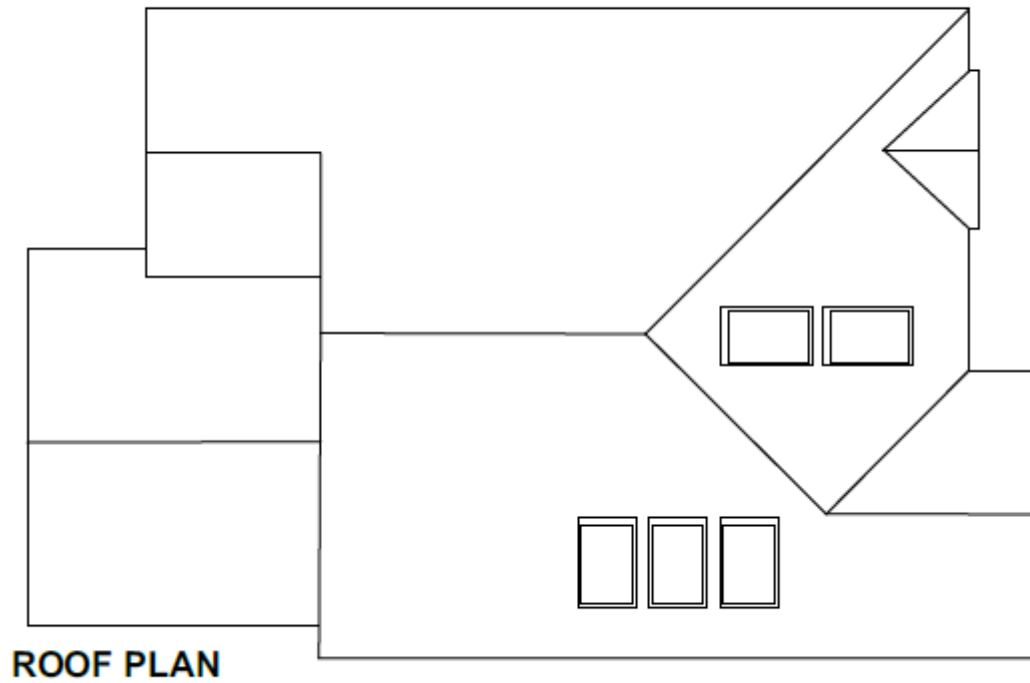

Proposed Elevations – PLAN/2020/0036



164



SIDE ELEVATION (SW)

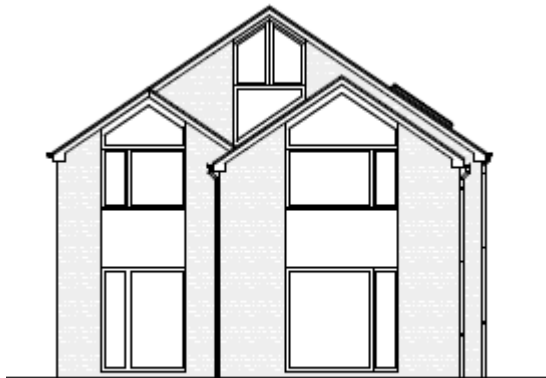

REAR ELEVATION

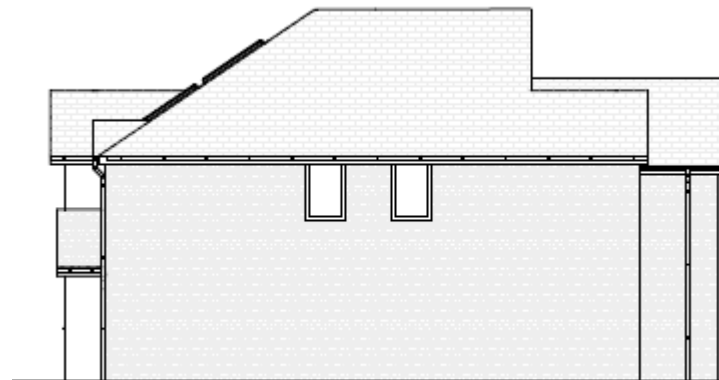

SIDE ELEVATION (NE)

Site Photographs – PLAN/2020/0036



Site Photographs – PLAN/2020/0036



Site Photographs – PLAN/2020/0036

